

Guia de Instalação do software RealPresence – macOS

A. Instalando o RealPresence

Faça o download da última versão do software no link a seguir: [download](#)

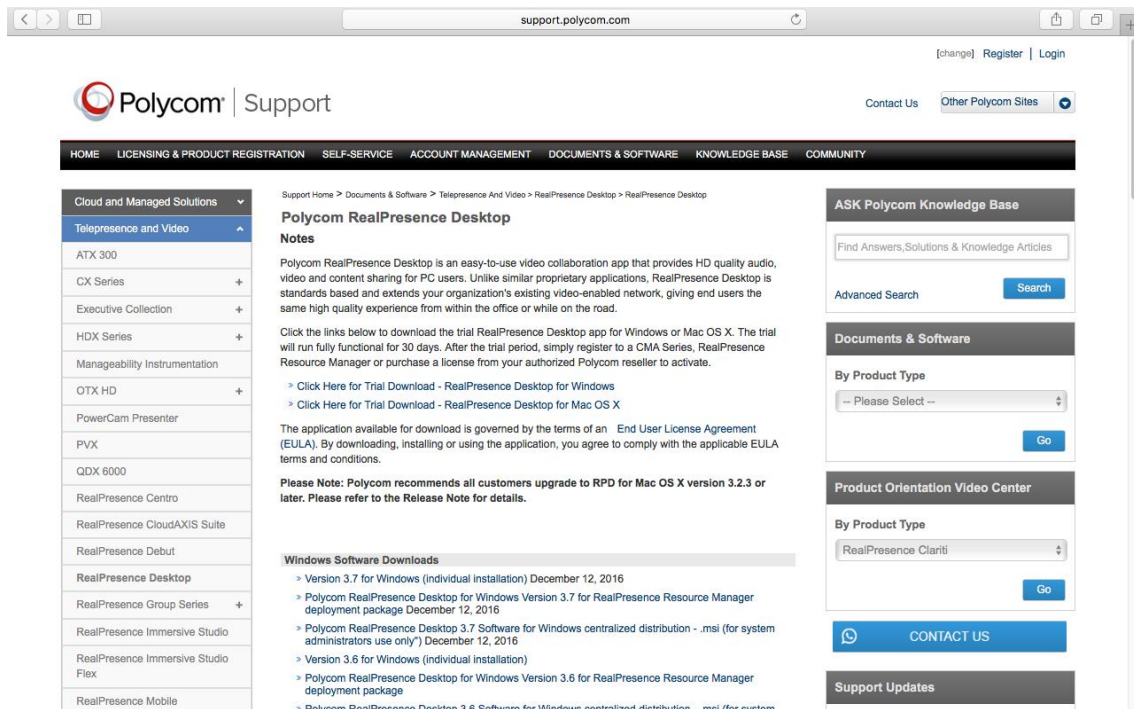

1º Passo:

Inicie o instalador e clique em "Continuar".

2º Passo:

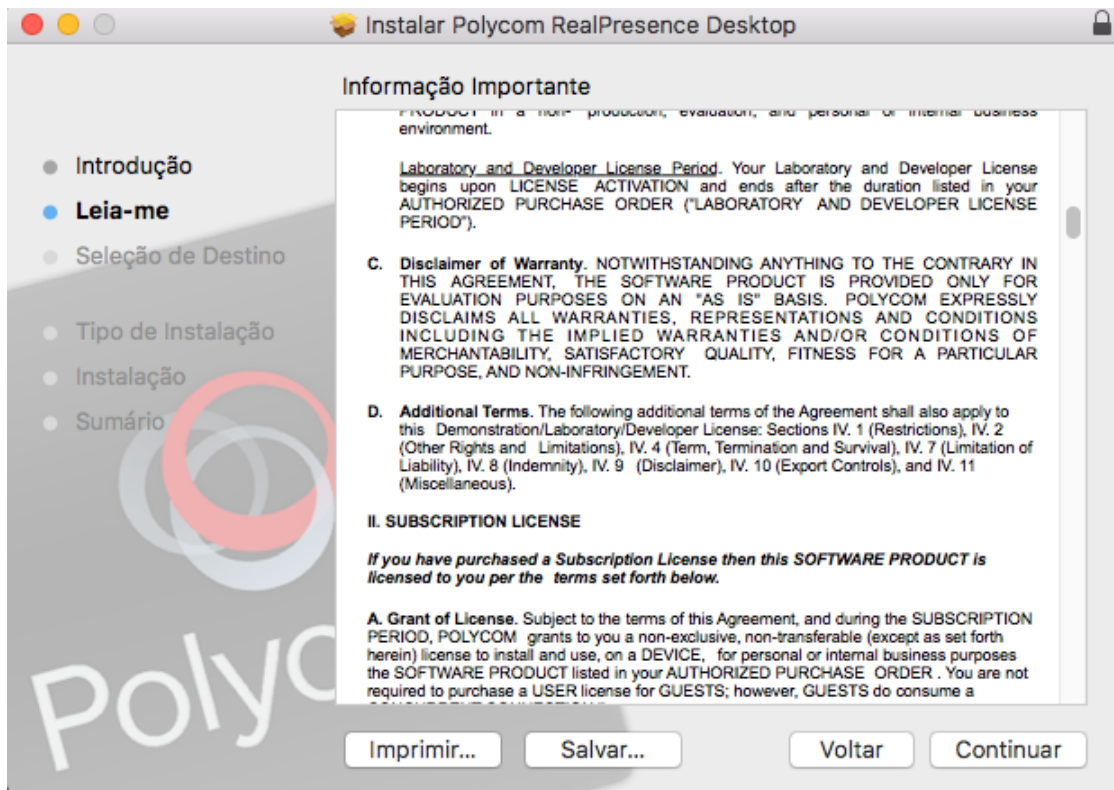

Se você quiser pode salvar ou imprimir os termos de uso. Para prosseguir, clique em "Continuar".

3º Passo:

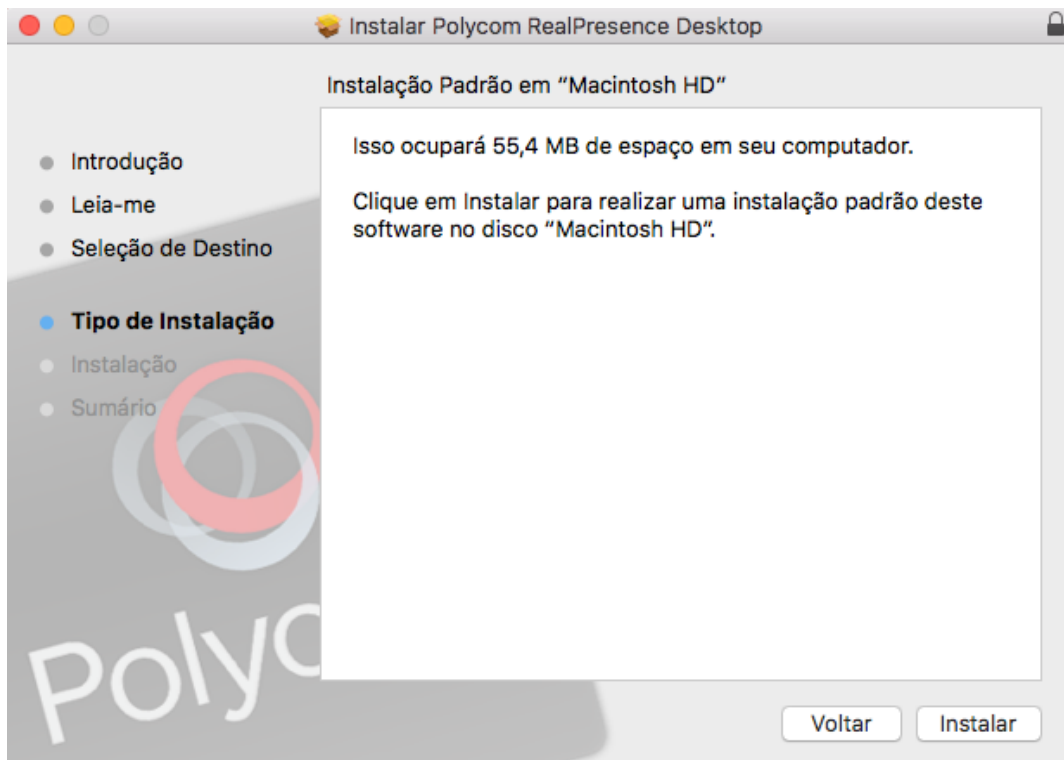

Para prosseguir com a instalação, clique em "Instalar".

4º Passo:

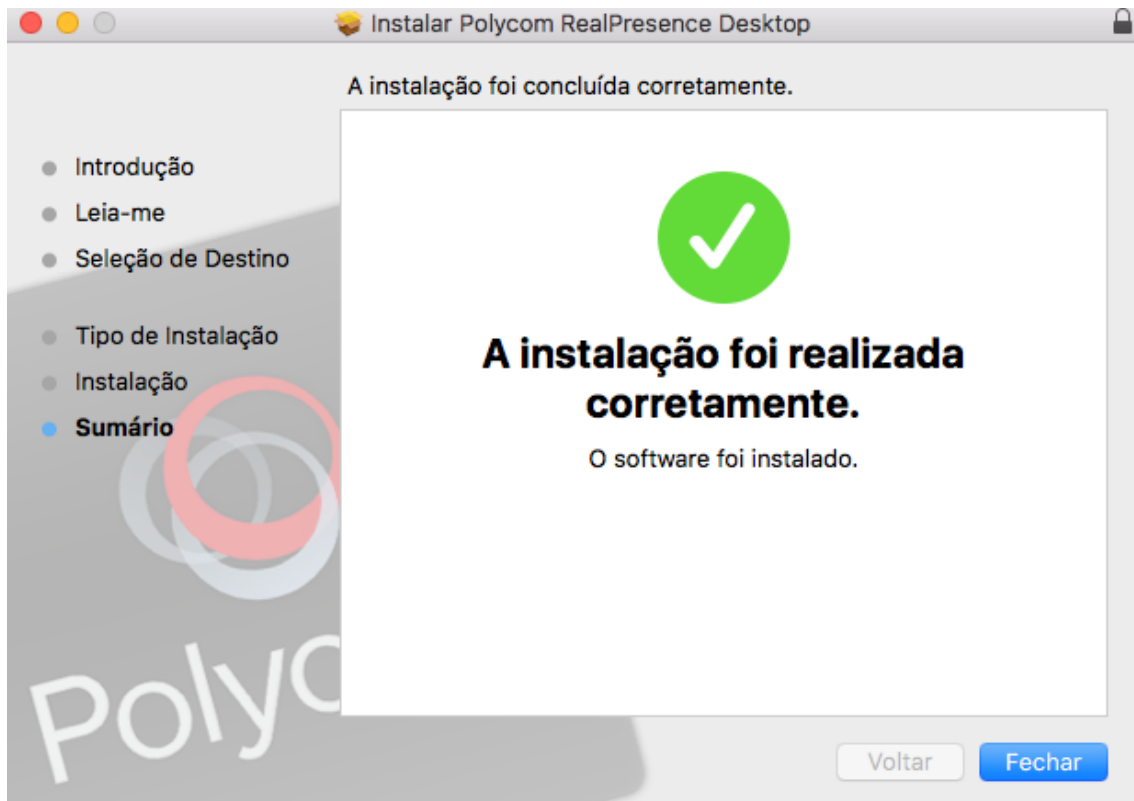

Selecione “Fechar” para finalizar a instalação e abrir o RealPresence.

5º Passo:

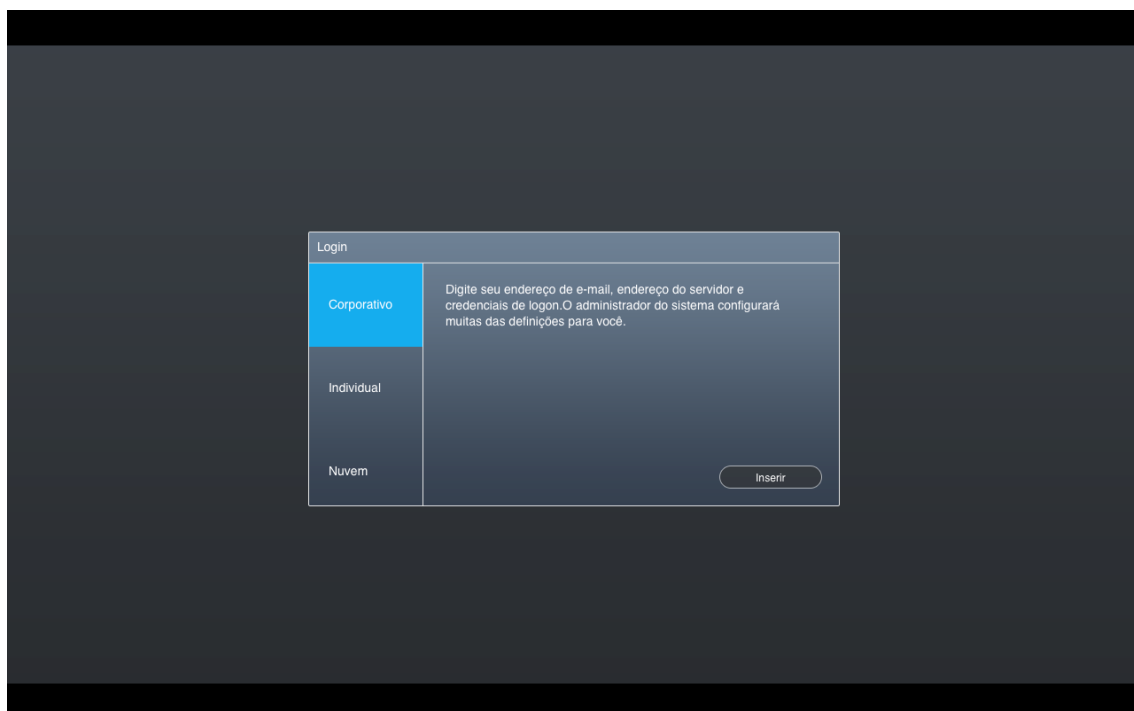

Após iniciar o software, selecione “login corporativo” e clique na opção “Inserir”.

6º Passo:

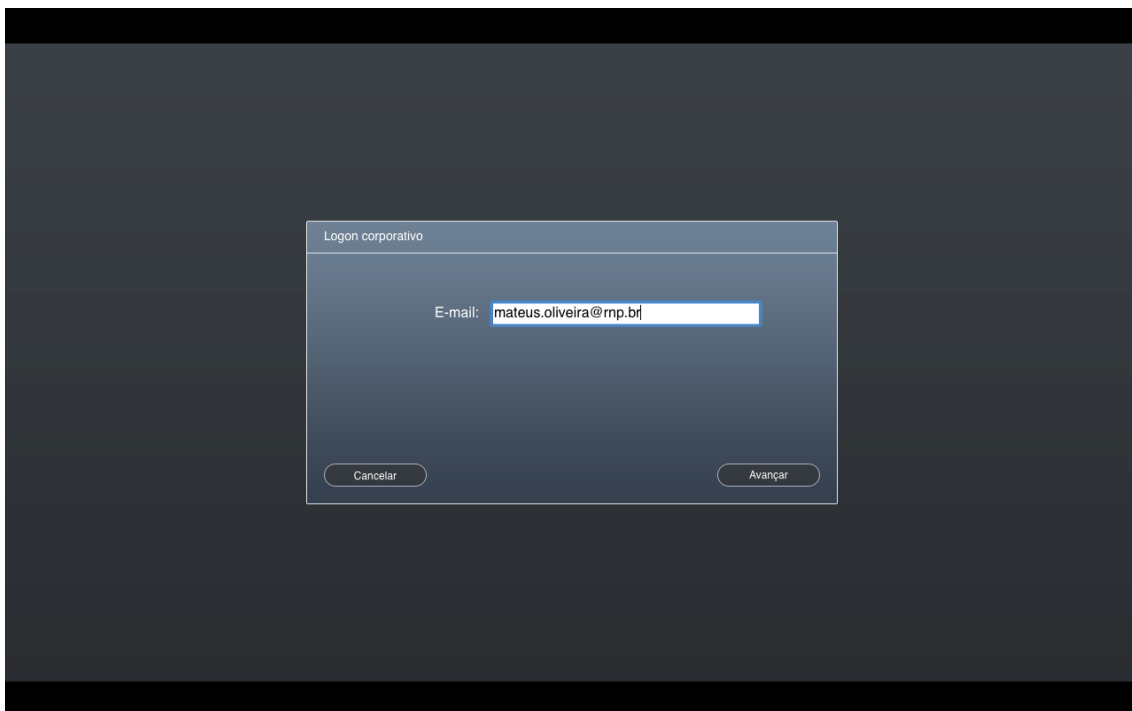

Digite o e-mail cadastrado e clique em “Avançar”.

8º Passo:

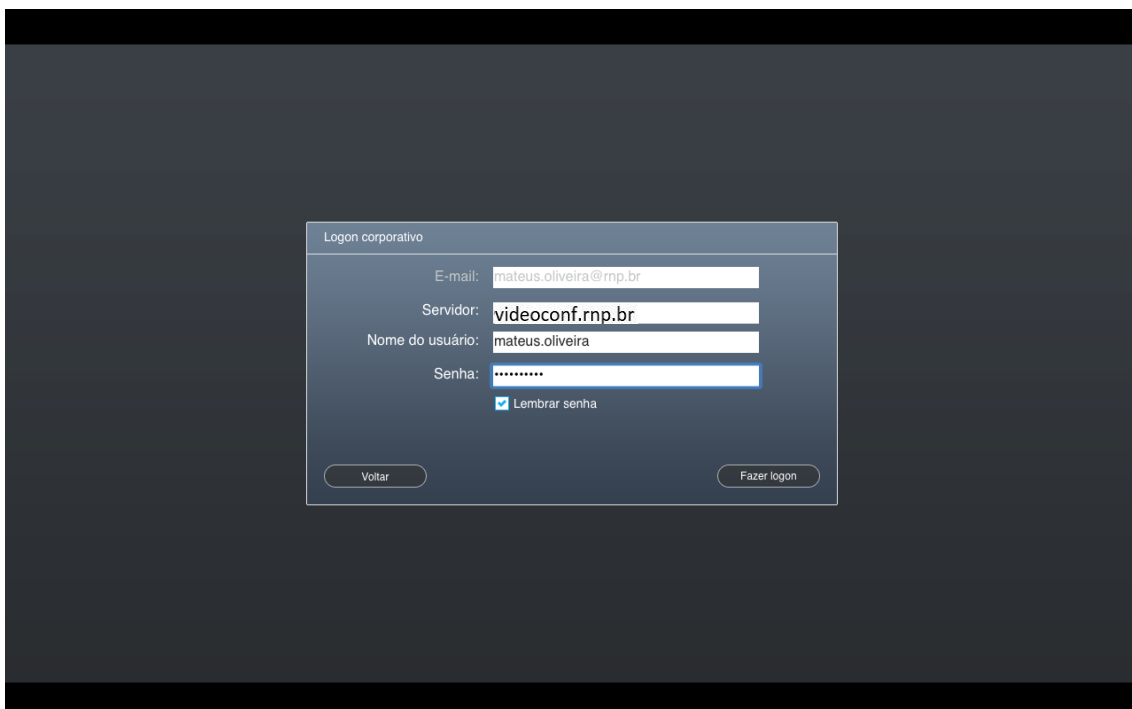

No campo “Servidor”, digite o endereço videoconf.rnp.br

Já nos campos “Nome do usuário” e “Senha”, utilize as credencias passadas pelo Service Desk.

Por fim, clique em “Fazer logon”.

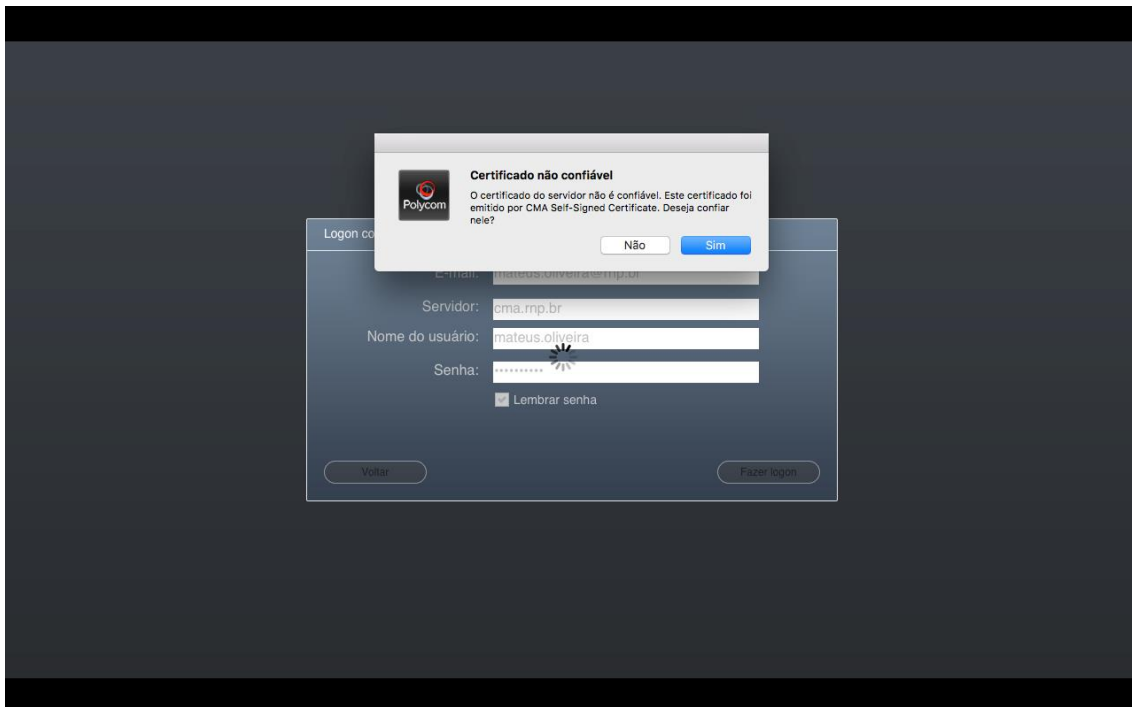

Aceite o certificado para finalizar as configurações.

B. Modo de uso

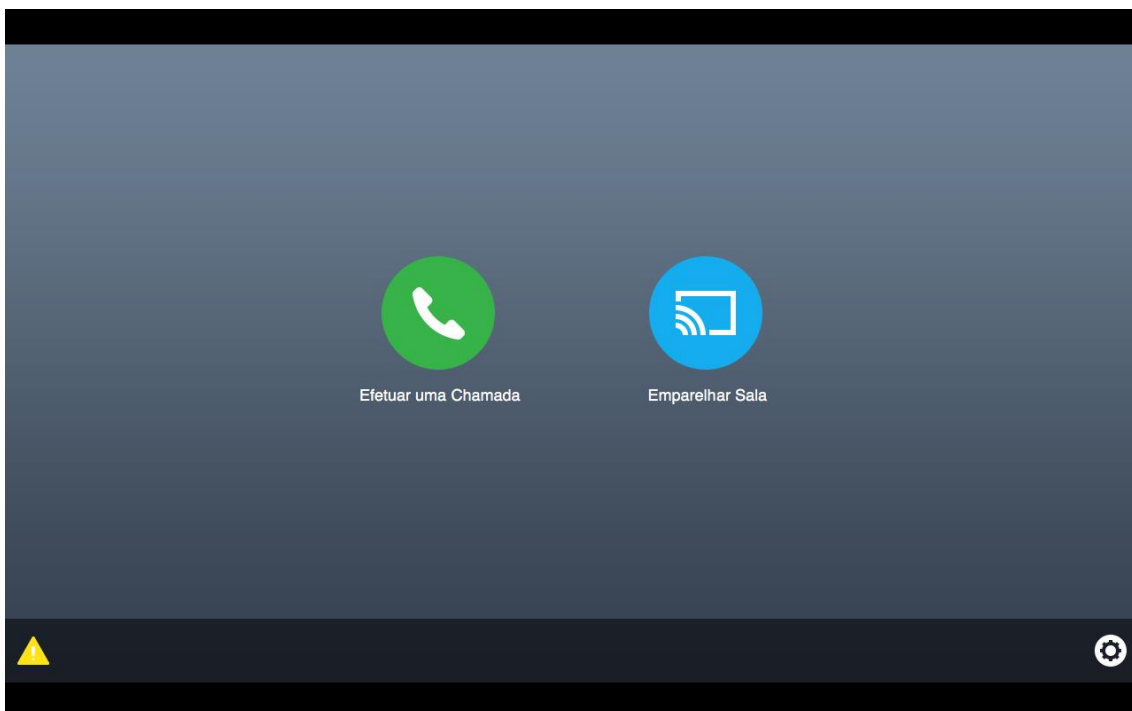

Após a instalação e configuração, selecione "Efetuar uma Chamada".

Para realizar ligações para as salas de MCU da RNP ou endpoints, utilize o Teclado de discagem que está no canto direito. Após inserir o IP ou número da sala, clique em “Chamar”.

